

# Plat of Survey

FOR: CARNAHAN MORTGAGE - GEORGE J. & ELIZABETH L. REIDY  
PROPERTY ADDRESS: 1905 N. Lake Shore Drive; Elkhorn, WI 53121

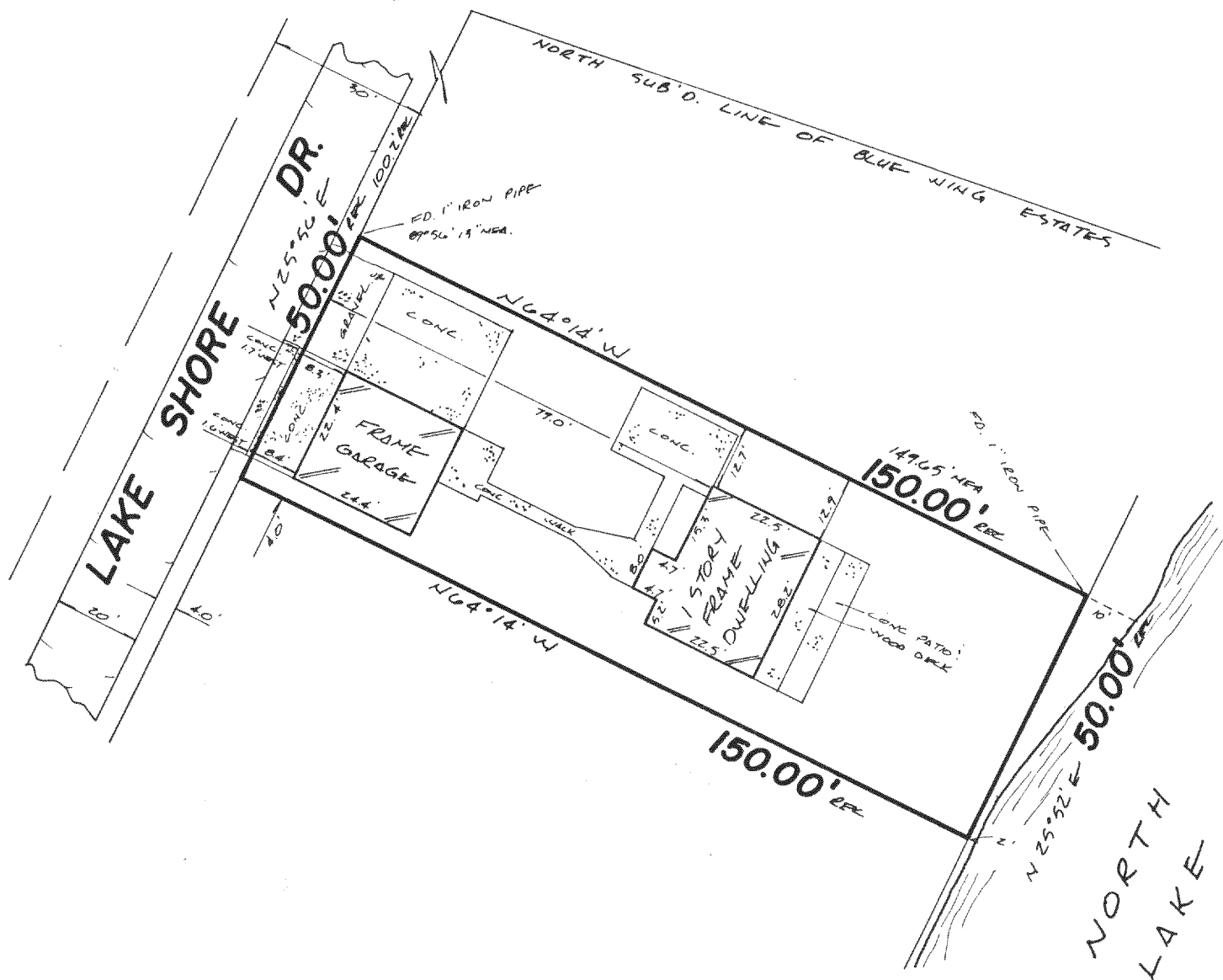

DESCRIPTION: Lot 3, Block 13, BLUE WING ESTATES  
to the Town of Sugar Creek,  
Walworth County, Wisconsin.

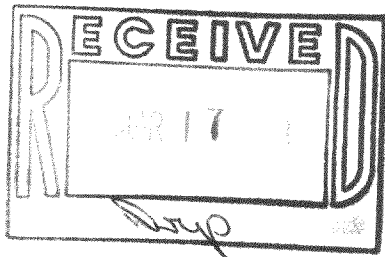

## CERTIFICATE

STATE OF WISCONSIN)  
WAUKESHA COUNTY ) SS

I CERTIFY THAT I HAVE SURVEYED THE ABOVE DESCRIBED PROPERTY, AND THE ABOVE MAP IS A TRUE REPRESENTATION THEREOF AND SHOWS THE SIZE AND LOCATION OF THE PROPERTY, ITS EXTERIOR BOUNDARIES, THE LOCATION AND DIMENSIONS OF ALL STRUCTURES THEREON, FENCES, APPARENT EASEMENTS AND ROADWAYS AND VISIBLE ENCROACHMENTS, IF ANY.

THIS SURVEY IS MADE FOR THE EXCLUSIVE USE OF THE PRESENT OWNERS OF THE PROPERTY, AND ALSO THOSE WHO PURCHASE, MORTGAGE, OR GUARANTEE THE TITLE THERETO, WITHIN ONE (1) YEAR FROM DATE HEREOF.

THIS SURVEY IS COPYRIGHTED AND THE REPRODUCTION THEREOF, IS PROHIBITED.

MONUMENTATION OF MISSING BOUNDARY CORNERS HAS (NOT) BEEN WAIVED BY THE ABOVE CLIENT AS PER CHAPTER A-E-501(b) OF THE WISCONSIN ADMINISTRATIVE CODE.

REGISTERED LAND SURVEYOR

DATE

2/10/88 ©

## TERRA TECHnology, Inc.

Land Surveyors - Land Planners  
909 Blackstone Avenue  
Waukesha, WI 53186  
(414) 549-1111

JOB NUMBER: 5140

SCALE: 1" = 30'

